Patient Betrayal
The Corruption of Healthcare, Informed Consent and the Physician-Patient Relationship

James A Thorp MD on GETTR @Jamesathorpmd
Board Certified Ob/Gyn and Maternal Fetal Medicine

Objectives

- COVID-19 ‘vaccines’ in Pregnancy and Women of Reproductive age
- Gag orders issued September 2021 “COVID-19 Misinformation”
- DATA sources for concerns of ‘vaccine’ in women
- Data sources for concerns of ‘vaccine’ in pregnant women
- VAERS data
- DMED data
- Pfizer Freedom of Information Act (FOIA) data release
- Publications in peer-reviewed medical journals documenting adverse events associated with COVID-19 ‘vaccines’

Speaker Conflicts of Interest

NONE

GETTR @ Jamesathorpmd

Germ Cells (gametes) Ovum versus Sperm

- Male gametes (sperm 23X or 23Y) with 15 million sperm per ejaculation
- Female gametes (ovum 23 X) with ONLY about 1 million ovum present in female fetuses prior to birth and only 1 ovum per month at ovulation

GETTR @ Jamesathorpmd

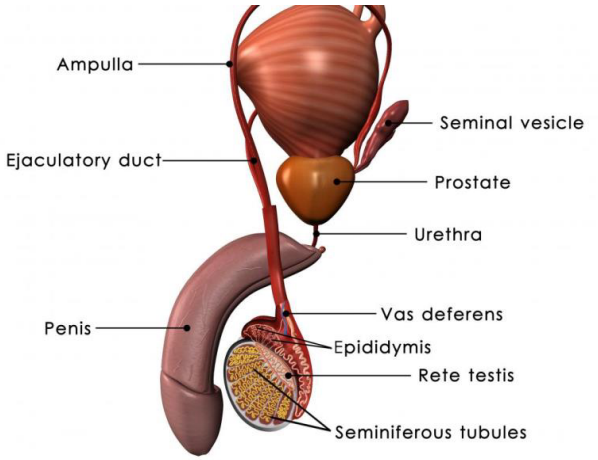

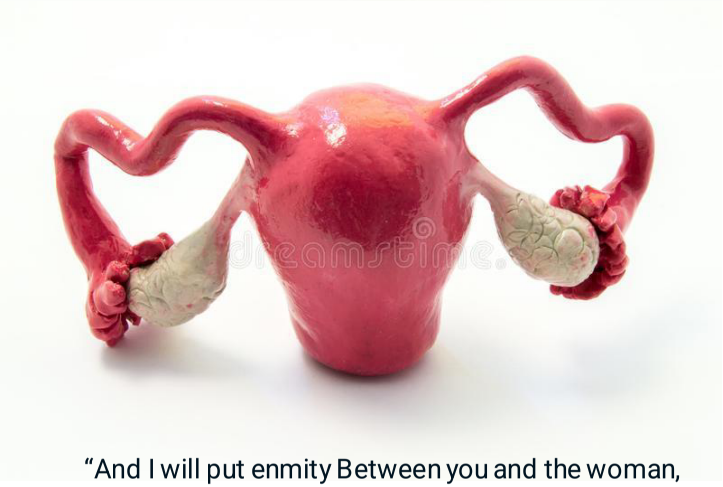

"And I will put enmity Between you and the woman,
And between your seed and her Seed;
He shall bruise your head, And you shall bruise His heel."

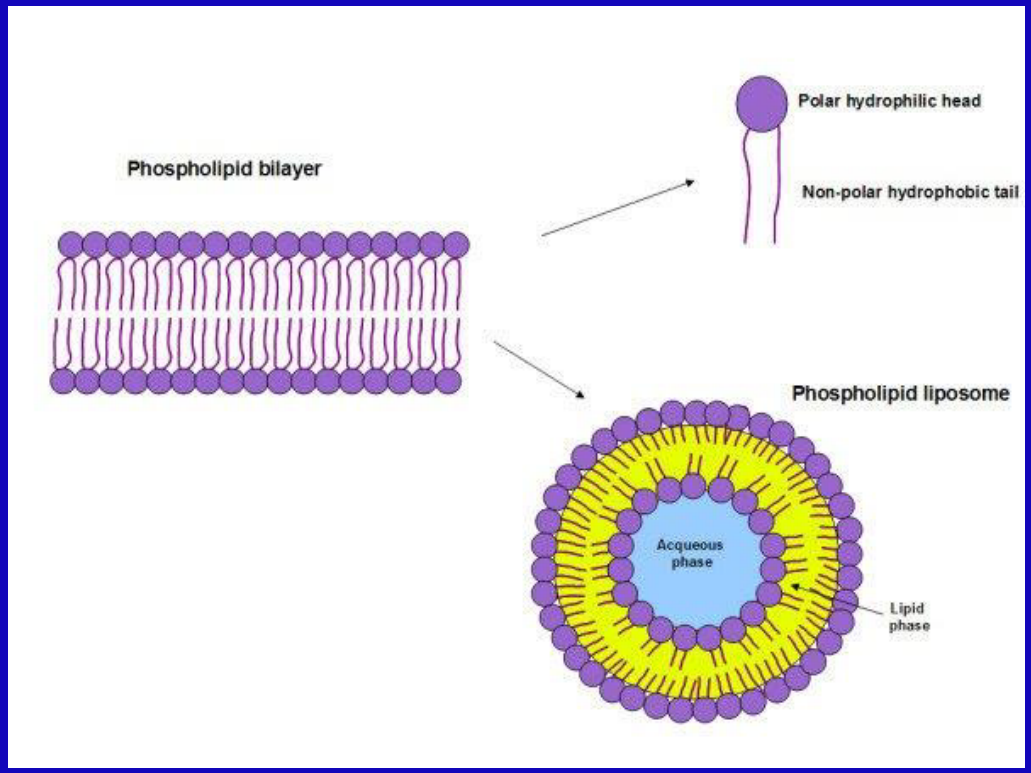

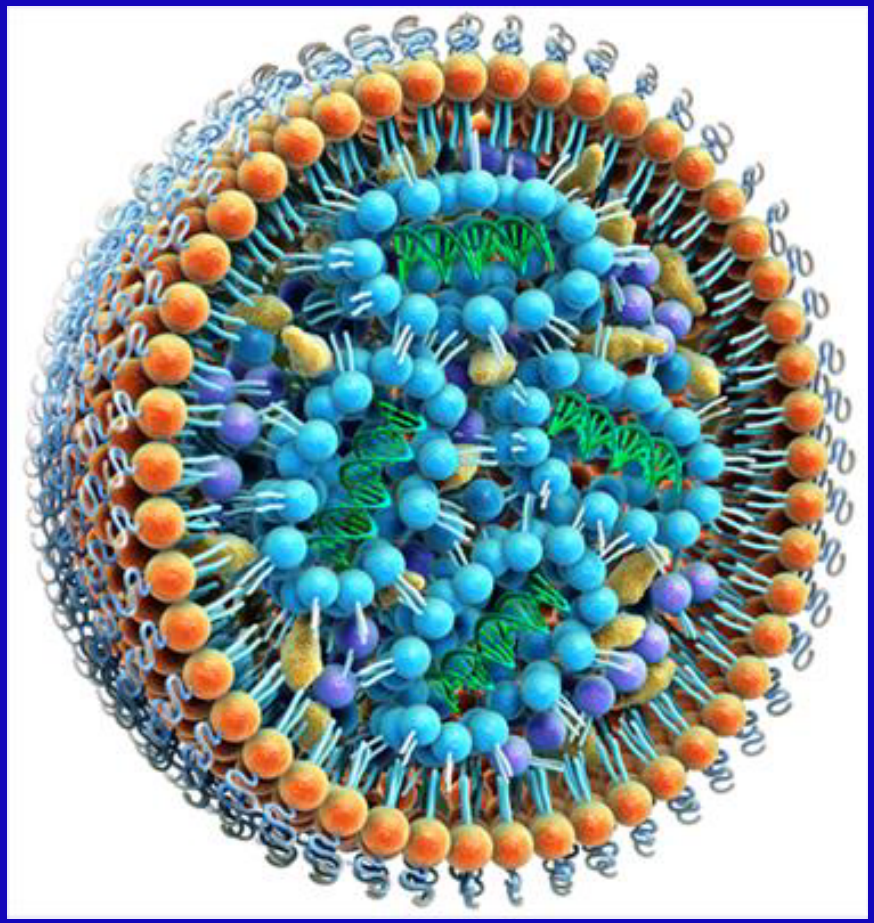

Chemistry of Lipid Nano Particles

Pfizer Japanese Freedom of Information Act (FOIA) Biodistribution Data (public site on phmpt.org)

- Michael Yeadon was the Pfizer VP & most senior researcher warned of concentration of the lipid nanoparticles in the ovaries
- NO data supporting safety in pregnancy
- Reproductive toxicology studies NEVER performed in the 'gene-based vaccines' and lipid nanoparticles (LPN's)
- Yeaden's 2012 review explicitly provided evidence that the LPN's accumulate in the ovaries (J Controlled Release. 30 May 2012. 160(1):105-112) in the mouse and Wistar rat models
- Yeaden states that Pfizer and Moderna "definitely knew" of dangers

GETTR @ Jamesathorpmd

Accumulation of Nanocarriers in the Ovary: A Neglected Toxicity

- Lipid nanoparticles (LPN's) long studied for drug delivery to tissues
- LPN's given intravenously in mouse species and Wistar rats
- Concentrations in the ovaries of all animals observed by multispectral fluorescence imaging and confocal laser scanning microscopy

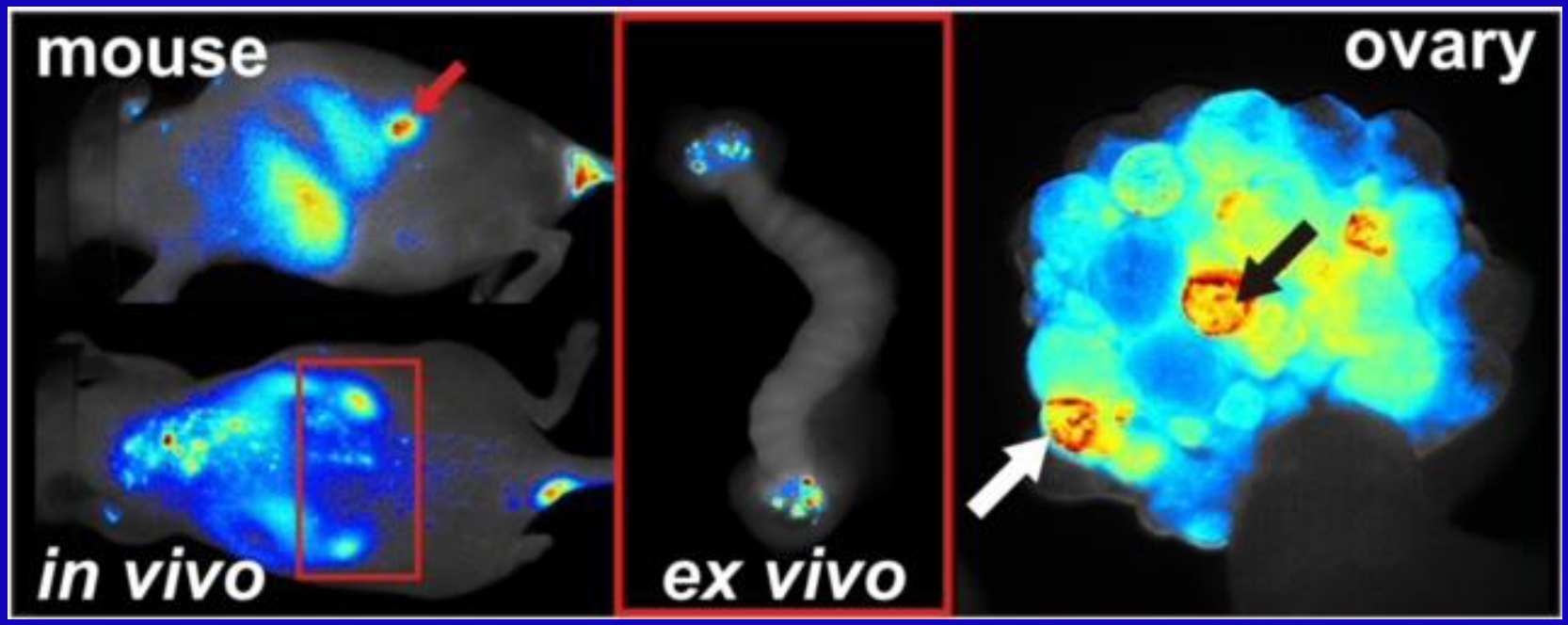

Schadlich A, Hoffmann S, Mueller T, et al. Journal of Controlled Release. 160 (1) May 2012,105-112

Pfizer Japanese Freedom of Information Act (FOIA) Biodistribution Data Public Site on phmpt.org

"They Knew"

Michael Yeadon
Former Pfizer VP

GETTR @ Jamesathorpmd

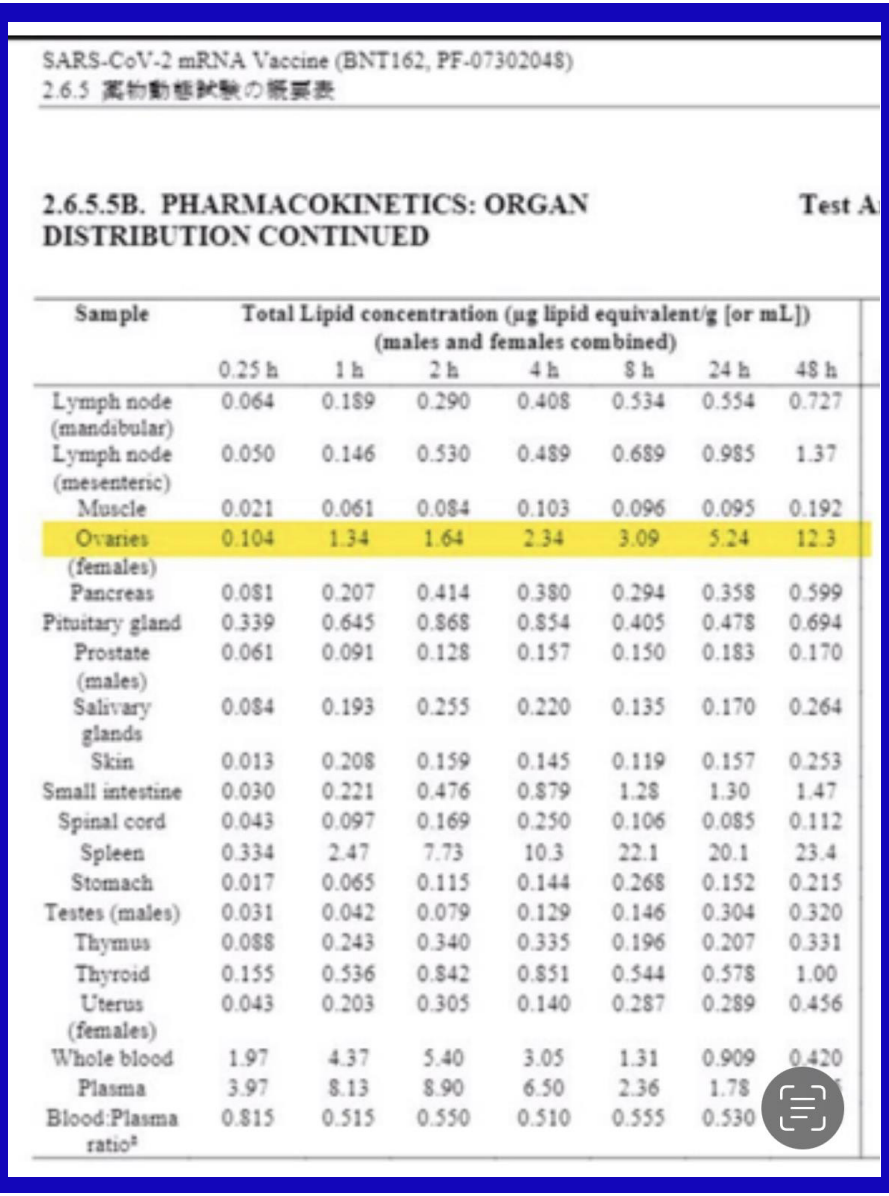

SARS-CoV-2 mRNA Vaccine (BNT162, PF-07302048)
2.6.5 [illegible]

2.6.5.5B. PHARMACOKINETICS: ORGAN DISTRIBUTION CONTINUED **Test A**

Sample	Total Lipid concentration (µg lipid equivalent/g [or mL]) (males and females combined)						
	0.25 h	1 h	2 h	4 h	8 h	24 h	48 h
Lymph node (mandibular)	0.064	0.189	0.290	0.408	0.534	0.554	0.727
Lymph node (mesenteric)	0.050	0.146	0.530	0.489	0.689	0.985	1.37
Muscle	0.021	0.061	0.084	0.103	0.096	0.095	0.192
Ovaries (females)	0.104	1.34	1.64	2.34	3.09	5.24	12.3
Pancreas	0.081	0.207	0.414	0.380	0.294	0.358	0.599
Pituitary gland	0.339	0.645	0.868	0.854	0.405	0.478	0.694
Prostate (males)	0.061	0.091	0.128	0.157	0.150	0.183	0.170
Salivary glands	0.084	0.193	0.255	0.220	0.135	0.170	0.264
Skin	0.013	0.208	0.159	0.145	0.119	0.157	0.253
Small intestine	0.030	0.221	0.476	0.879	1.28	1.30	1.47
Spinal cord	0.043	0.097	0.169	0.250	0.106	0.085	0.112
Spleen	0.334	2.47	7.73	10.3	22.1	20.1	23.4
Stomach	0.017	0.065	0.115	0.144	0.268	0.152	0.215
Testes (males)	0.031	0.042	0.079	0.129	0.146	0.304	0.320
Thymus	0.088	0.243	0.340	0.335	0.196	0.207	0.331
Thyroid	0.155	0.536	0.842	0.851	0.544	0.578	1.00
Uterus (females)	0.043	0.203	0.305	0.140	0.287	0.289	0.456
Whole blood	1.97	4.37	5.40	3.05	1.31	0.909	0.420
Plasma	3.97	8.13	8.90	6.50	2.36	1.78	[illegible]
Blood:Plasma ratio[3]	0.815	0.515	0.550	0.510	0.555	0.530	

Phase I/II study of COVID-19 RNA Vaccine BNT162b1 in Adults

"RNA is required for protein synthesis, does not integrate into the genome, is transiently expressed, and is metabolized and is eliminated by the body's natural mechanisms and, therefore is considered safe[4,7]"

Mark J Mulligan et al. Nature. August 12, 2020 586:589-593

Intracellular Reverse Transcription of Pfizer BioNTech COVID-19 mRNA Vaccine BNT162b2 In Vitro in Human Liver Cell Line

Markus Aldén et al

Current Issues in Molecular Biology. February 25, 2022. 44:1115-1126
https://doi.org/10.3390/cimb44030073

Intracellular Reverse Transcription of Pfizer BioNTech COVID-19 mRNA Vaccine BNT162b2 In Vitro in Human Liver Cell Line (Huh7)

- COVID-19 vaccine BNT162B2 mRNA enters the human liver cell in vitro
- It is reverse transcribed intracellularly into DNA within 6 hours

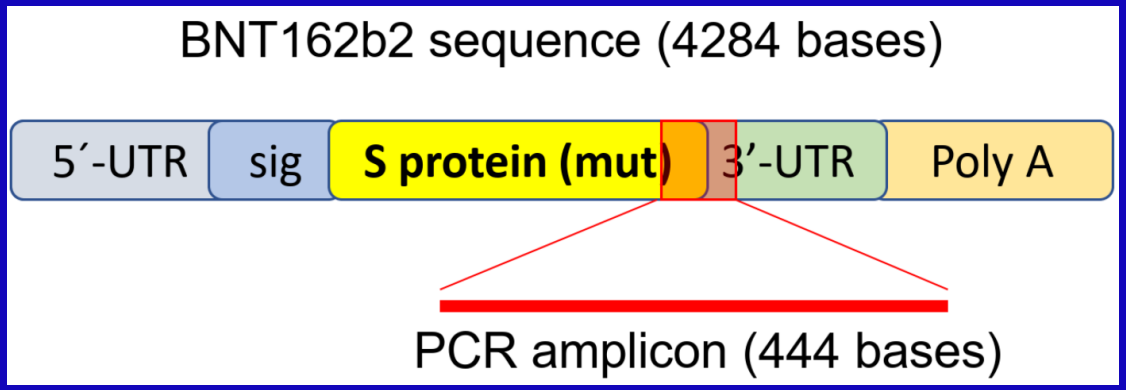

Alden M et al. Current Issues in Molecular Biology. February 25, 2022. 44:1115-1126
https://doi.org/10.3390/cimb44030073

The Complexity of Ovulation and Normal Organized Menstruation

- Anxiety / Stress?
- Hypothalamic-pituitary abnormalities?
- Ovarian inflammation form LNP's?
- Other endocrine factors, thyroid, adrenal?

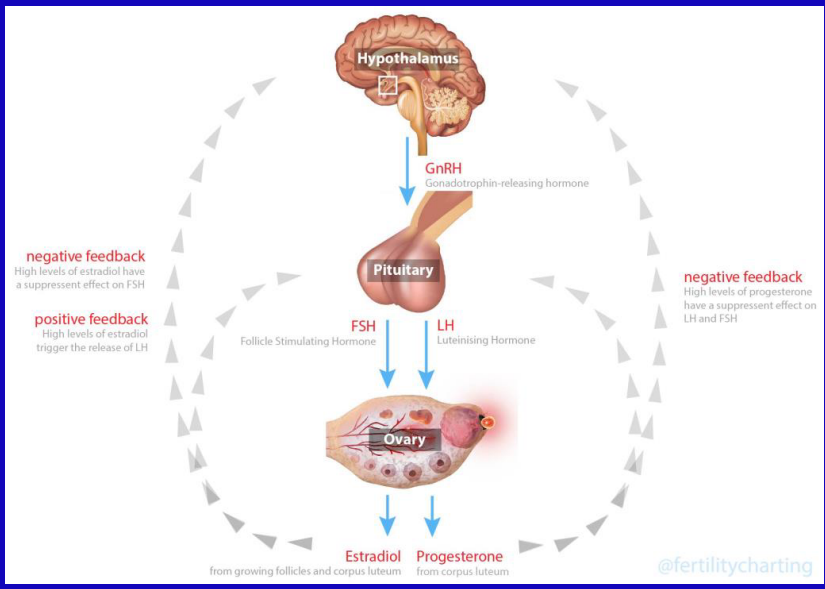

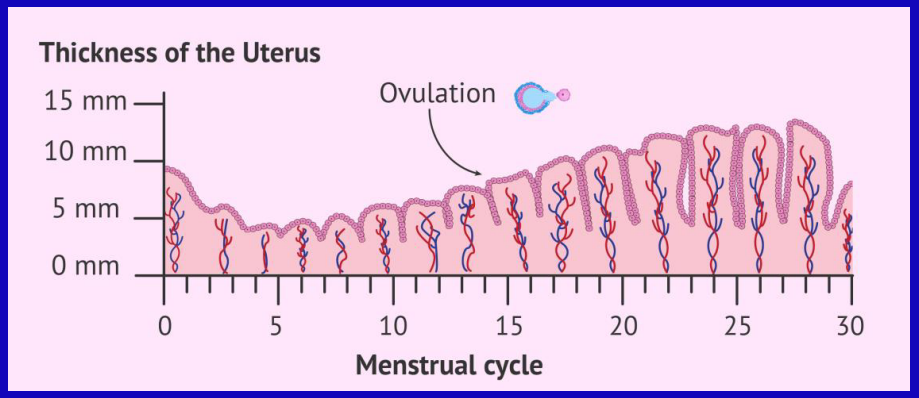

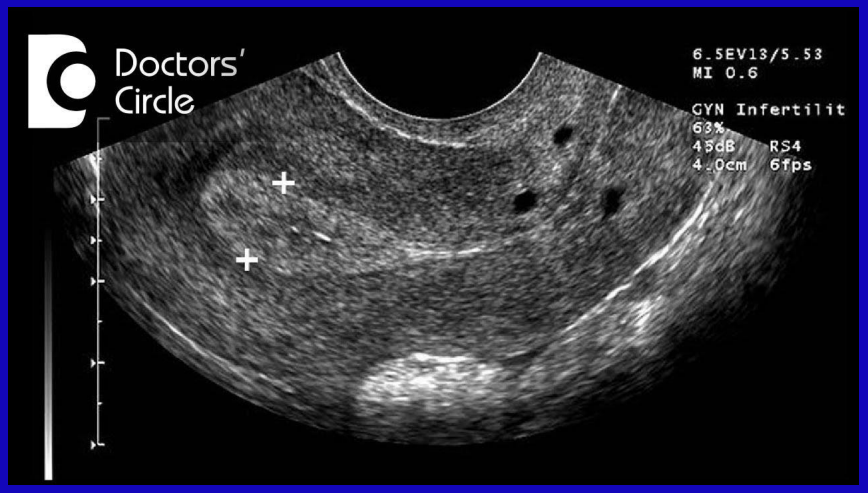

GETTR @ Jamesathorpmd

COVID-19 and the Unraveling of Experimental Medicine – Part II

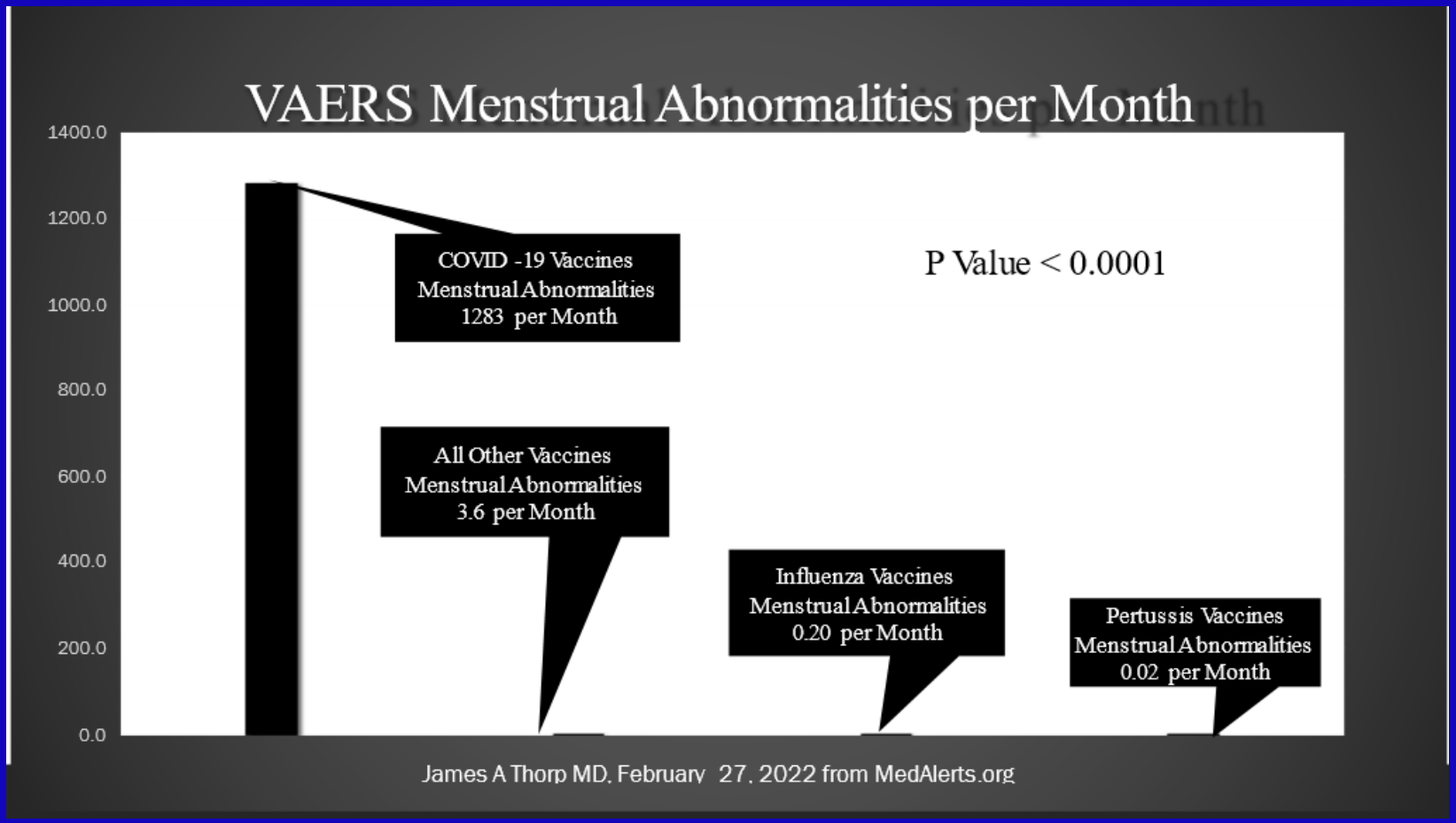

K.E Thorp MD, James A Thorp MD, Elise M Thorp BS FNTP. G Med Sci. 2022 3(1): 074-106

Menstrual Irregularities and the COVID-19 Pandemic

- Significant reporting of irregular menses in 2021: multiple sources including social media, VAERS and DMED data
- My Cycle Story of Tiffany Parotto, CEO and founder
- Publications in peer-reviewed medical journals documenting adverse vaginal bleeding events associated with COVID-19 pandemic
- **Part I**: *COVID-19 and the Surge in Decidual Cast Shedding*. G Med Sci. 2022; 3(1):107-117 (Just published)
- **Part II**: *COVID-19 and the association with abnormal menstruation*
- **Part III**: *Covid-19 and the association with post-menopausal bleeding*

GETTR @ Jamesathorpmd

Menstrual Irregularities and the COVID-19 Pandemic MyCycleStory.com (MCS) Part I: COVID-19 and the Surge in Decidual Cast Shedding (DCS)

- Significant reporting of DCS via MCS with 294 in 7.5 months of 2021
- Prior 109 years pre-pandemic < 40 reported in the medical literature
- Usual associations: ectopic pregnancy, miscarriage, prolonged progesterone
- Causes of surge in pandemic???

Parotto T, Thorp JA, Hooker B, et al. Gazette of Medical Sciences. 2022; 3(1):107-117. GETTR @ Jamesathorpmd

Part I: COVID-19 and the Surge in Decidual Cast Shedding. Gazette of Medical Sciences. 2022; 3(1):107-117

- Causes of surge in pandemic???
- Increased miscarriages?
- Increased ectopic pregnancy?
- Abnormal clotting / consistency of blood?

Parotto T, Thorp JA, Hooker B, et al. Gazette of Medical Sciences. 2022; 3(1):107-117.
GETTR @ Jamesathorpmd

Compliments of
Embalmer
Sir Richard
Hirschman

Assembly by Steve Barshov

Compliments of Embalmer Sir Richard Hirschman

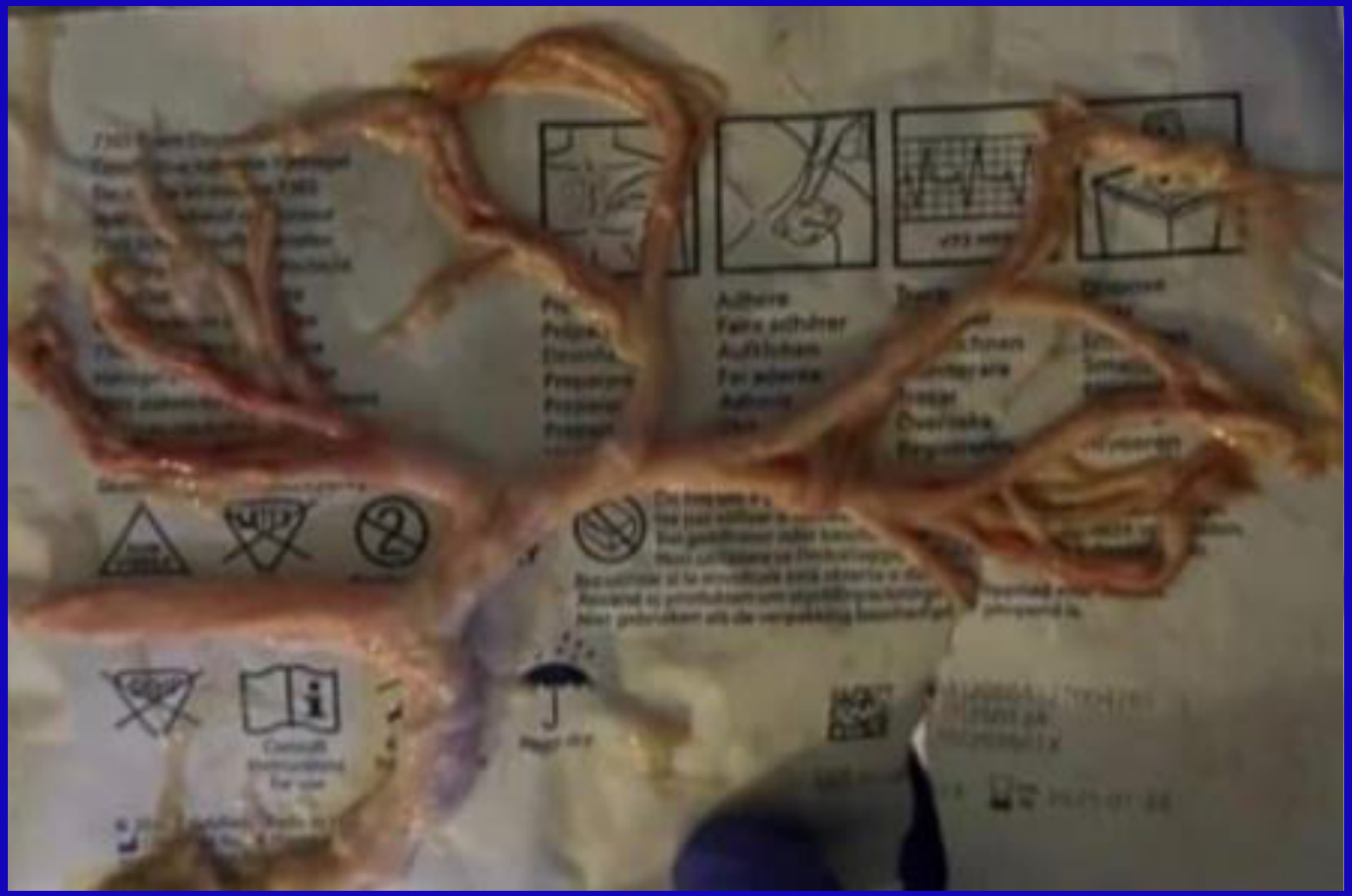

Compliments of Embalmer Sir Richard Hirschman

Courtesy of Embalmer Sir Richard Hirschman

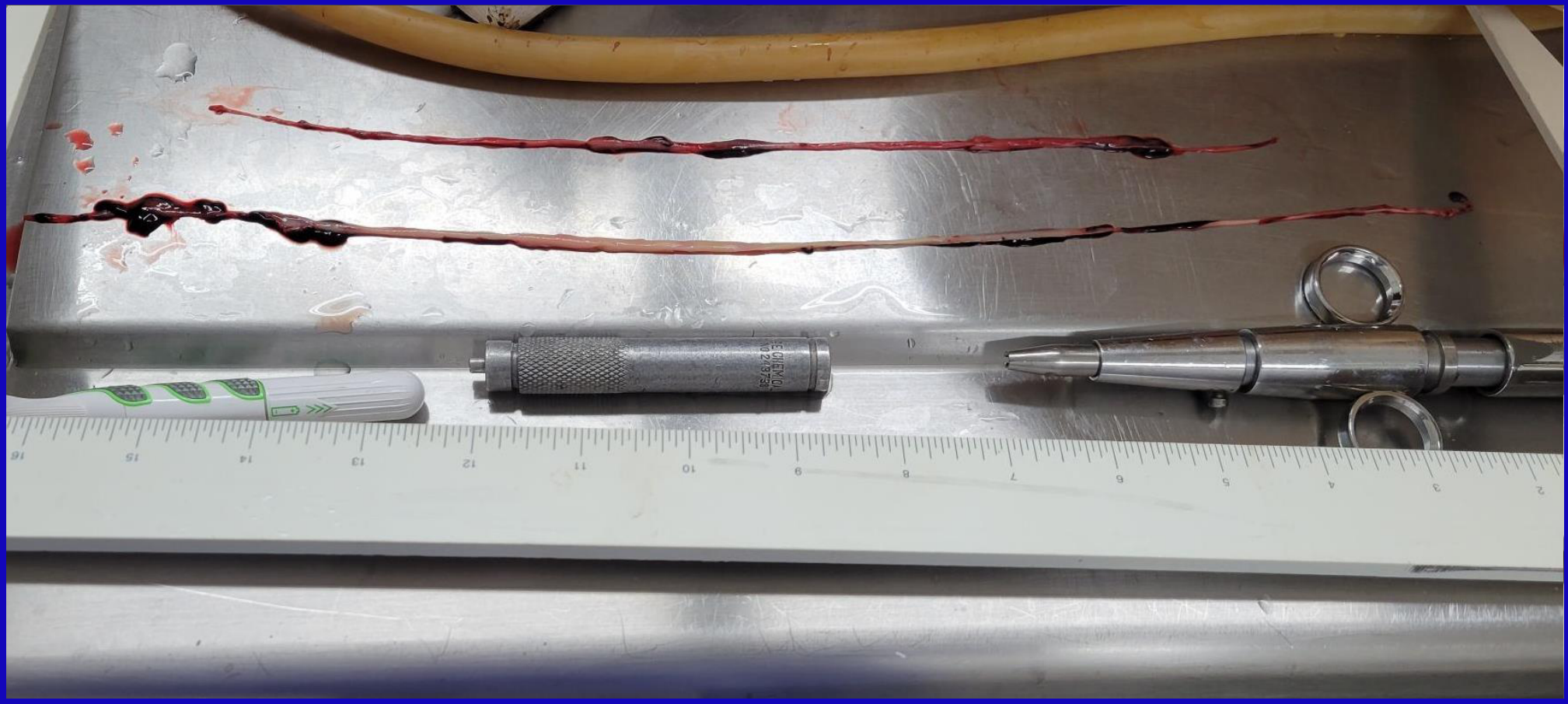

Courtesy of Embalmer Sir Richard Hirschman

Decidual Cast
"Uterine Cavity Cast"

Post-Mortem
"Pulmonary artery Cast"

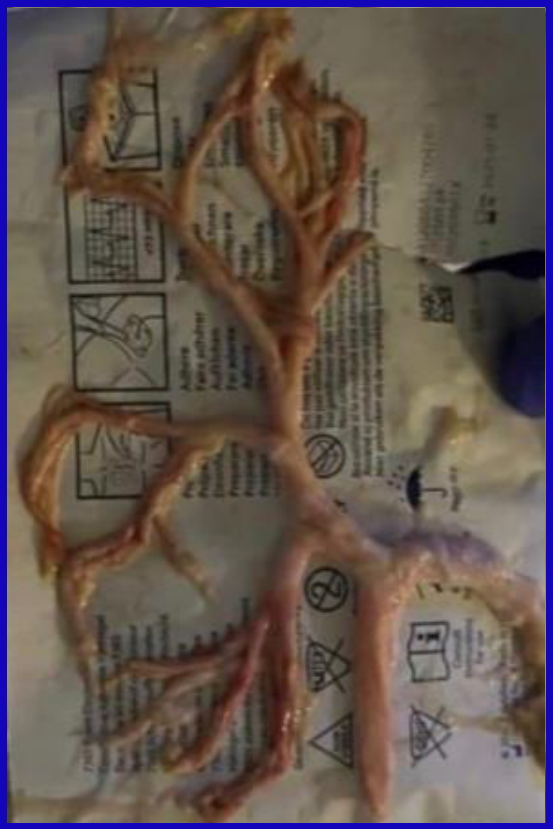

Post-Mortem
"Right Carotid Artery Cast"

TheGMS
The Gazette of Medical Sciences
https://www.thegms.co ISSN 2692-4374 DOI https://www.doi.org/10.46766/thegms

CC BY

Medical Ethics | Review

Patient Betrayal: The Corruption of Healthcare, Informed Consent and the Physician-Patient Relationship

James A. Thorp[1*], Thomas Renz[2], Christiane Northrup[3], Charles Lively[4], Peter Breggin[5], Richard Bartlett[6], Neil Karrow[7], Steve Kirsch[8], James Welsh[9], Phil Euell[10], Ryan Cole[11], Jeff Childers[12], Bryan Ardis[13], Benjamin Marble[14], Eric Feintuch[15], Daniel Nagase[16], Richard Urso[17], Paul E Merik[18], Peter A. McCullough[19]

[1]MD, Ob/Gyn & Maternal Fetal Medicine, Gulf Breeze, FL
[2]JD, Fremont, OH
[3]MD, Ob/Gyn, Women's Health and Wellness, VT
[4]MD, Ob/Gyn, Odessa, TX
[5]MD, Psychiatry, Ithaca, NY
[6]MD, Emergency Medicine, Midland, TX

Submitted: 14 February 2022
Approved: 28 February 2022
Published: 01 March 2022

Address for correspondence:
James A. Thorp, MD, Ob/Gyn & Maternal Fetal Medicine, Gulf Breeze, FL

How to cite this article: Thorp JA, Renz T, Northrup C, Lively C, Breggin P, Bartlett R, et al. Patient Betrayal: The Corruption of Healthcare, Informed Consent and the Physician-Patient Relationship. G Med Sci. 2022; 3(1): 046-069.
https://www.doi.org/10.46766/thegms.medethics.22021403

Copyright: © 2022 James A. Thorp, Thomas Renz, Christiane Northrup, Charles Lively, Peter Breggin, Richard Bartlett, Neil Karrow, Steve Kirsch, James Welsh, Phil Euell, Ryan Cole, Jeff Childers, Bryan Ardis, Benjamin Marble, Eric Feintuch, Daniel Nagase, Richard Urso, Paul E Merik, Peter A. McCullough. This is an Open Access article distributed under the Creative Commons Attribution License, which permits unrestricted use, distribution, and reproduction in any medium, provided the original work is properly cited

TheGMS
The Gazette of Medical Sciences
https://www.thegms.co ISSN 2692-4374 DOI https://www.doi.org/10.46766/thegms

Public Health | Review

COVID-19 and the Unraveling of Experimental Medicine - Part I

K. E. Thorp[1], James A. Thorp[2*], Elise M. Thorp[3]

[1]Department of Radiology, Sparrow Health System, Lansing, MI
[2]Department of Obstetrics and Gynecology, Division of Maternal Fetal Medicine, Sisters of St. Mary's Health System, St. Louis, MO
[3]BS, FNTP

Submitted: 23 January 2022
Approved: 29 January 2022
Published: 30 January 2022

Address for correspondence:
James A. Thorp, Department of Obstetrics and Gynecology, Division of Maternal Fetal Medicine, Sisters of St. Mary's Health System, St. Louis, MO

How to cite this article: Thorp KE, Thorp JA, Thorp EM. COVID-19 and the Unraveling of Experimental Medicine - Part I. G Med Sci. 2022; 3(1): 015-045. https://www.doi.org/10.46766/thegms.publheal.2201.2306

Copyright: © 2022 K. E. Thorp, James A. Thorp, Elise M. Thorp. This is an Open Access article distributed under the Creative Commons Attribution License, which permits unrestricted use, distribution, and reproduction in any medium, provided the original work is properly cited. use, distribution, and reproduction in any medium, provided the original work is properly cited.

Introduction

Two years into the pandemic, with the number of deaths over five million globally and vaccine-resistant variants continuing to multiply, scientists are in the midst of the most dangerous and ill-conceived experiment in the history of medicine. Pinning their hopes on the success of new mRNA-based vaccines that stretch all conventional notions of a vaccine, and which were hastily released

the vaccine appears to temporarily boost resistance, it cannot be said to confer long-term immunity. We are thus led to distinguish between antibody-induced protection and natural immunity. This raises questions as to whether mass vaccination will be sufficient to bring closure to the pandemic.

Given such facts it is perplexing that the vaccine issue has taken center stage at the expense of a wider scientific and social dialogue regarding potential solutions. Many

COVID-19 and the Unraveling of Experimental Medicine – Part I

- Review of the immune function and the COVID-19 response
- Flaws of contemporary medical theory & practice exposed
- Herd immunity
- Dynamic energy-based functional framework that explains various clinical and pathologic phenomena related to COVID-19 infection
- 395 references

K.E Thorp MD, James A Thorp MD, Elise M Thorp BS FMTP. G Med Sci. 2022 3(1): 015-045

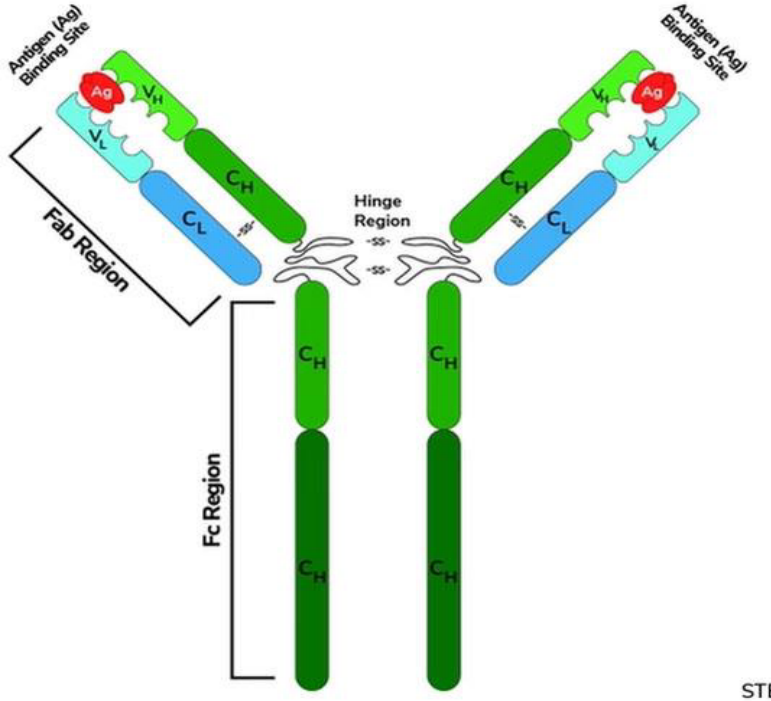

STEVE BARSHOV
WADE PELLETIER

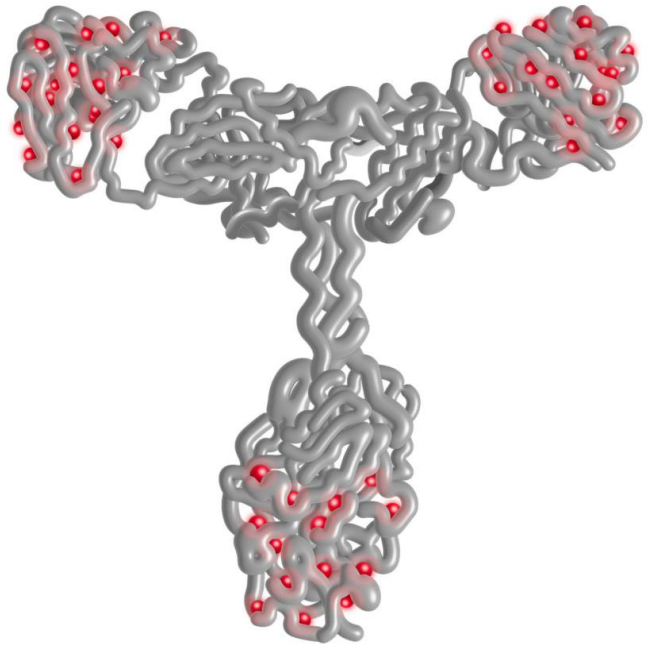

STEVE BARSHOV
WADE PELLETIER

K.E Thorp MD, James A Thorp MD, Elise M Thorp BS FMTP. G Med Sci. 2022 3(1): 015-045

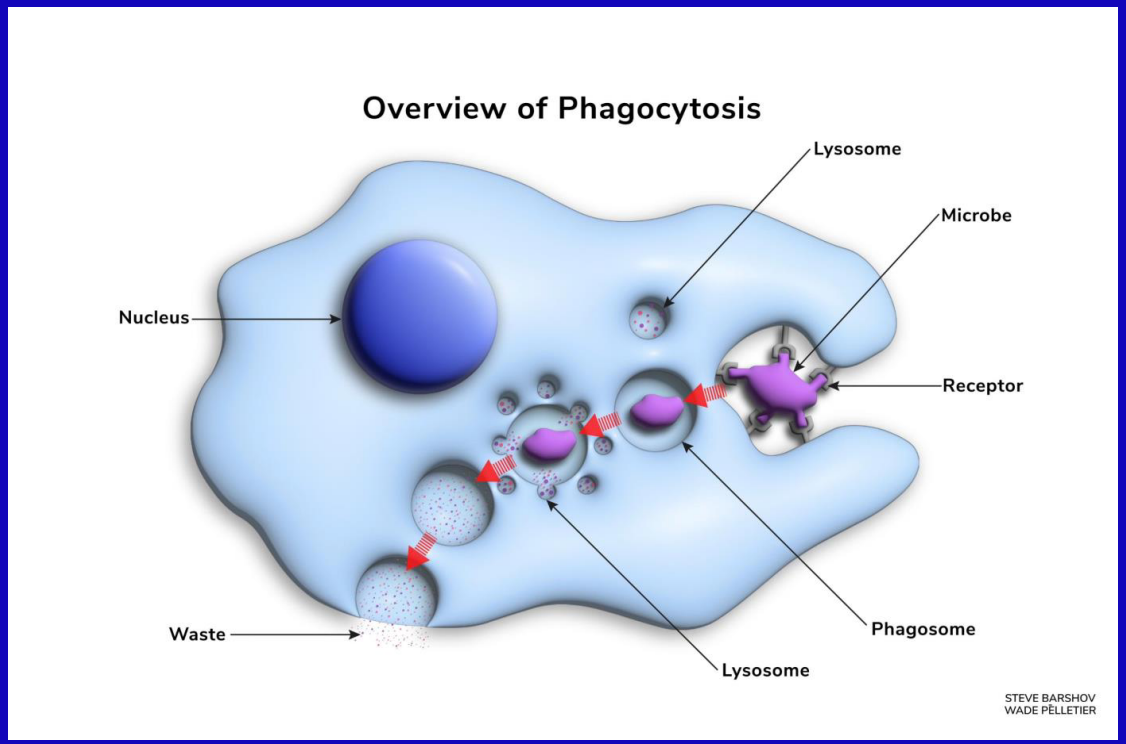

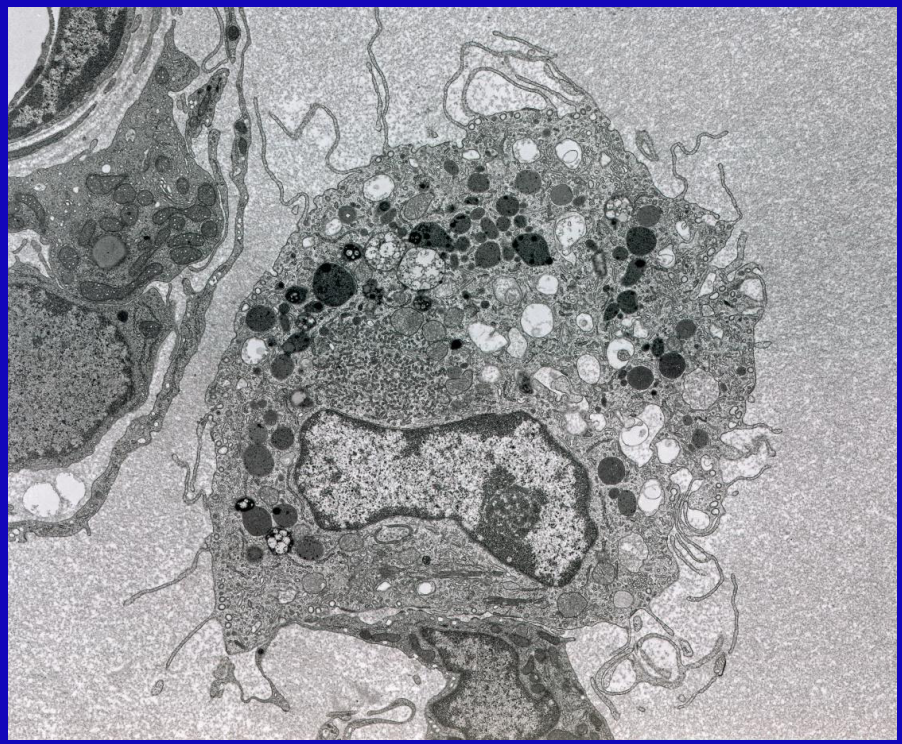

K.E Thorp MD, James A Thorp MD, Elise M Thorp BS FMTP. G Med Sci. 2022 3(1): 015-045

- Thorp JA, Hollenbeck SA, Viglione DD, Green PC, Hodge JR, Tamburro JA, Tran TN and Glassman DS. Novel therapy for COVID-19: Does intravenous ozonated-daline affect blood and tissue oxygenation? Journal of Gynecological Research and Obstetrics June 10, 2020. 6(2): 046-050. DOI: https://dx.doi.org/10.17352/jgro.000085.
- Thorp KE, Thorp JA. Ozone Preconditioning: Waking up the dragon. G Med Sci. 2021; 2(3): 010-039. https://www.doi.org/10.46766/thegms.intmed.21051402
- Thorp JA, Thorp KE, Lile EK, Viglione J. Unexpected magnetic attraction: Evidence for an organized energy field in the human body. G Med Sci. 2021; 2(4): 001-015. https://www.doi.org/10.46766/thegms.pubheal.21071202
- Thorp JA, Thorp KE. Science, Skepticism & Reality. G Med Sci. 2021; 2(4): 032-034. https://www.doi.org/10.46766/thegms.pubheal.21081005
- Thorp KE, Thorp JA, Walker PR. Aether, fields & energy dynamics in living bodies - Part I. G Med Sci. 2021; 2(5): 014-025. https://www.doi.org/10.46766/thegms.medphys.21100603
- Thorp KE, Thorp JA, Walker PR. Aether, fields & energy dynamics in living bodies - Part II. G Med Sci. 2021; 2(6): 001-020. https://www.doi.org/10.46766/thegms.medphys.21110401
- Thorp KE, Thorp JA, Walker PR. Aether, fields & energy dynamics in living bodies - Part III. G Med Sci. 2021; 2(6): 021-047. https://www.doi.org/10.46766/thegms.medphys.21112203
- Thorp JA, Thorp KE, Lile EK, Viglione J. Unexpected magnetic attraction: Evidence for an organized energy field in the human body. G Med Sci. 2021; 2(4): 001-015. https://www.doi.org/10.46766/thegms.pubheal.21071202
- Thorp JA, Thorp KE, Thorp EM, Viglione DD. Ozone Preconditioning in Viral Disease. Virology: Current Research. Volume 6:S1, 2022. https://www.hilarispublisher.com/open-access/ozone-preconditioning-in-viral-disease.pdf
- Thorp KE, Thorp JA, Thorp EM. COVID-19 and the Unraveling of Experimental Medicine - Part I. G Med Sci. 2022; 3(1): 015-045. https://www.doi.org/10.46766/thegms.pubheal.22012306
- Thorp KE, Thorp JA, Thorp EM. COVID-19 and the Unraveling of Experimental Medicine - Part II. G Med Sci. 2022; 3(1):074- https://www.doi.org/10.46766/thegms.pubheal.22022804
- Thorp KE, Thorp JA, Thorp EM. COVID-19 and the Unraveling of Experimental Medicine - Part III. G Med Sci. 2022; 3(1):118-158. https://www.doi.org/10.46766/thegms.pubheal.22042302
- Parotto T, Thorp JA, Hooker B, Mills PJ, Newman J, Murphy L, et al. COVID-19 and the surge in Decidual Cast Shedding. G Med Sci. 2022; 3(1): 107- 117. https://www.doi.org/10.46766/thegms.pubheal.22041401

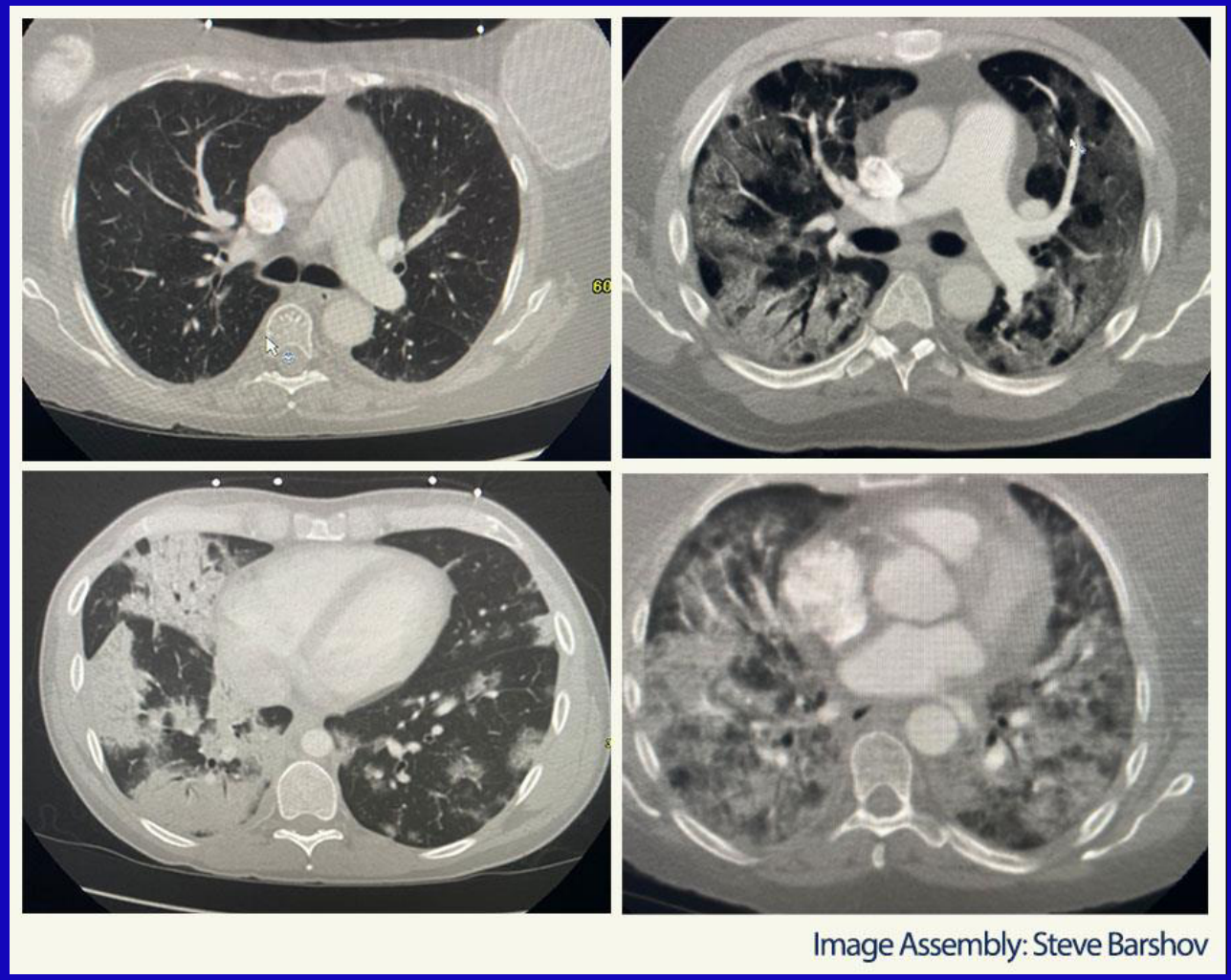

K.E Thorp MD, James A Thorp MD, Elise M Thorp BS FMTP. G Med Sci. 2022 3(1): 015-045

TheGMS
The Gazette of Medical Sciences
https://www.thegms.co ISSN 2692-4374 DOI https://www.doi.org/10.46766/thegms

CC BY

Public Health | Review

COVID-19 and the Unraveling of Experimental Medicine - Part II

K. E. Thorp[1], James A. Thorp[2*], Elise M. Thorp[3]

[1]Department of Radiology, Sparrow Health System, Lansing, MI
[2]Department of Obstetrics and Gynecology, Division of Maternal Fetal Medicine, Sisters of St. Mary's Health System, St. Louis, MO
[3]BS, FNTP

Submitted: 28 February 2022
Approved: 09 March 2022
Published: 10 March 2022

Address for correspondence:
James A. Thorp, Department of Obstetrics and Gynecology, Division of Maternal Fetal Medicine, Sisters of St. Mary's Health System, St. Louis, MO

How to cite this article: Thorp KE, Thorp JA, Thorp EM. COVID-19 and the Unraveling of Experimental Medicine - Part II. G Med Sci. 2022; 3(1):074-106. https://www.doi.org/10.46766/thegms.pubheal.22022804

Copyright: © 2022 K. E. Thorp, James A. Thorp, Elise M. Thorp. This is an Open Access article distributed under the Creative Commons Attribution License, which permits unrestricted use, distribution, and reproduction in any

COVID-19 and the Unraveling of Experimental Medicine – Part II

- Containment/mitigation strategies such as lockdowns came at great social and economic costs and yet failed to impact the spread and evolution of the SARS-CoV-2 virus.
- Evidence suggests the social fallout alone from such strategies exceeded the morbid sequelae of the pandemic itself.
- The mRNA vaccines were an unqualified failure. They neither halted viral spread nor conferred herd immunity and, in their wake, spawned a laundry list of disabling side effects.
- 40-fold increase in adverse event reports compared to trivalent influenza vaccines in the years preceding the pandemic.
- Medical science must face this mass casualty event which, in all likelihood, will surpass any of the pharmacologically-induced disasters of the 20th century
- 292 references

K.E Thorp MD, James A Thorp MD, Elise M Thorp BS FNTP. G Med Sci. 2022 3(1): 074-106

COVID-19 and the Unraveling of Experimental Medicine – Part II

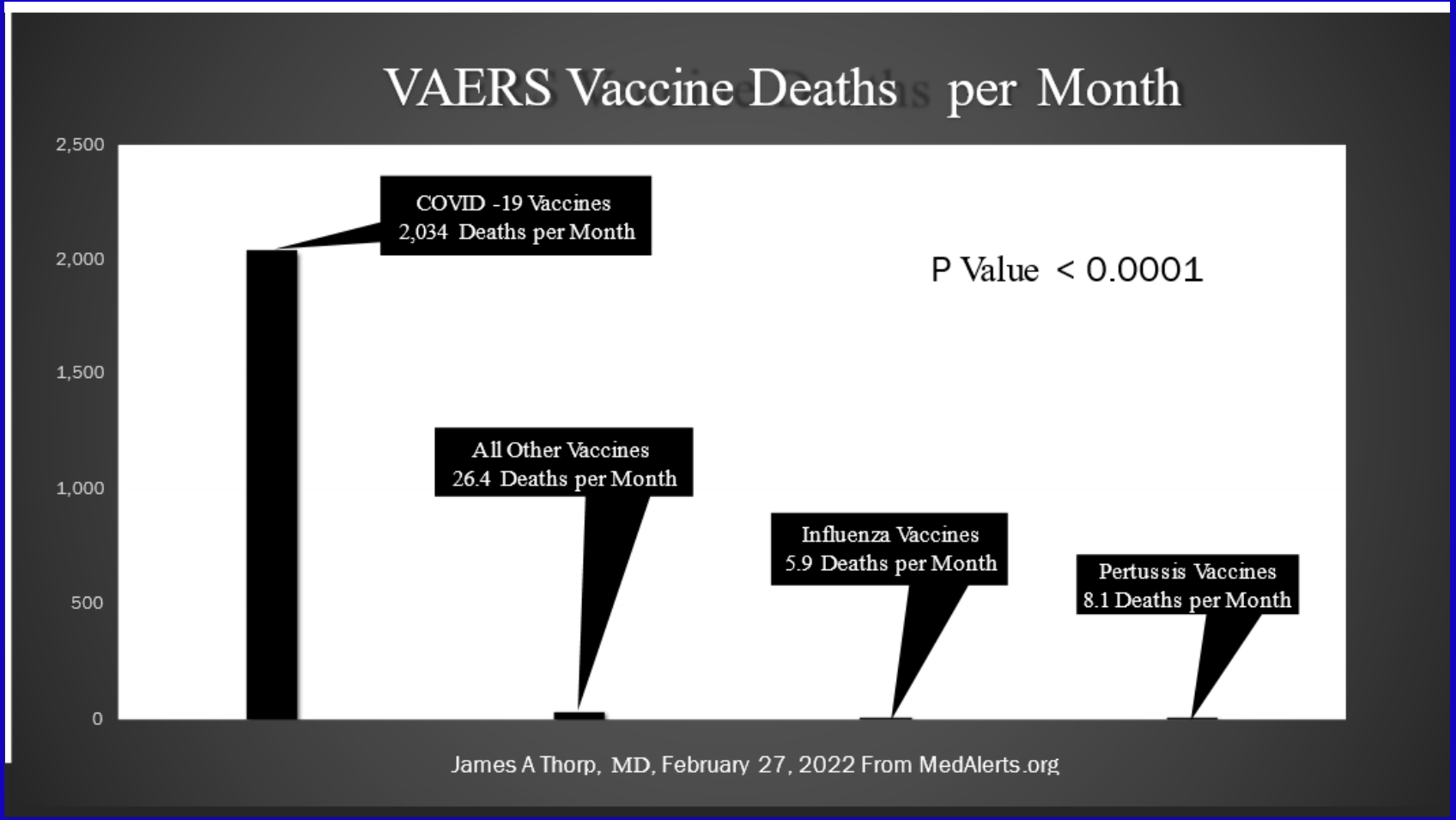

K.E Thorp MD, James A Thorp MD, Elise M Thorp BS FNTP. G Med Sci. 2022 3(1): 074-106

COVID-19 and the Unraveling of Experimental Medicine – Part II

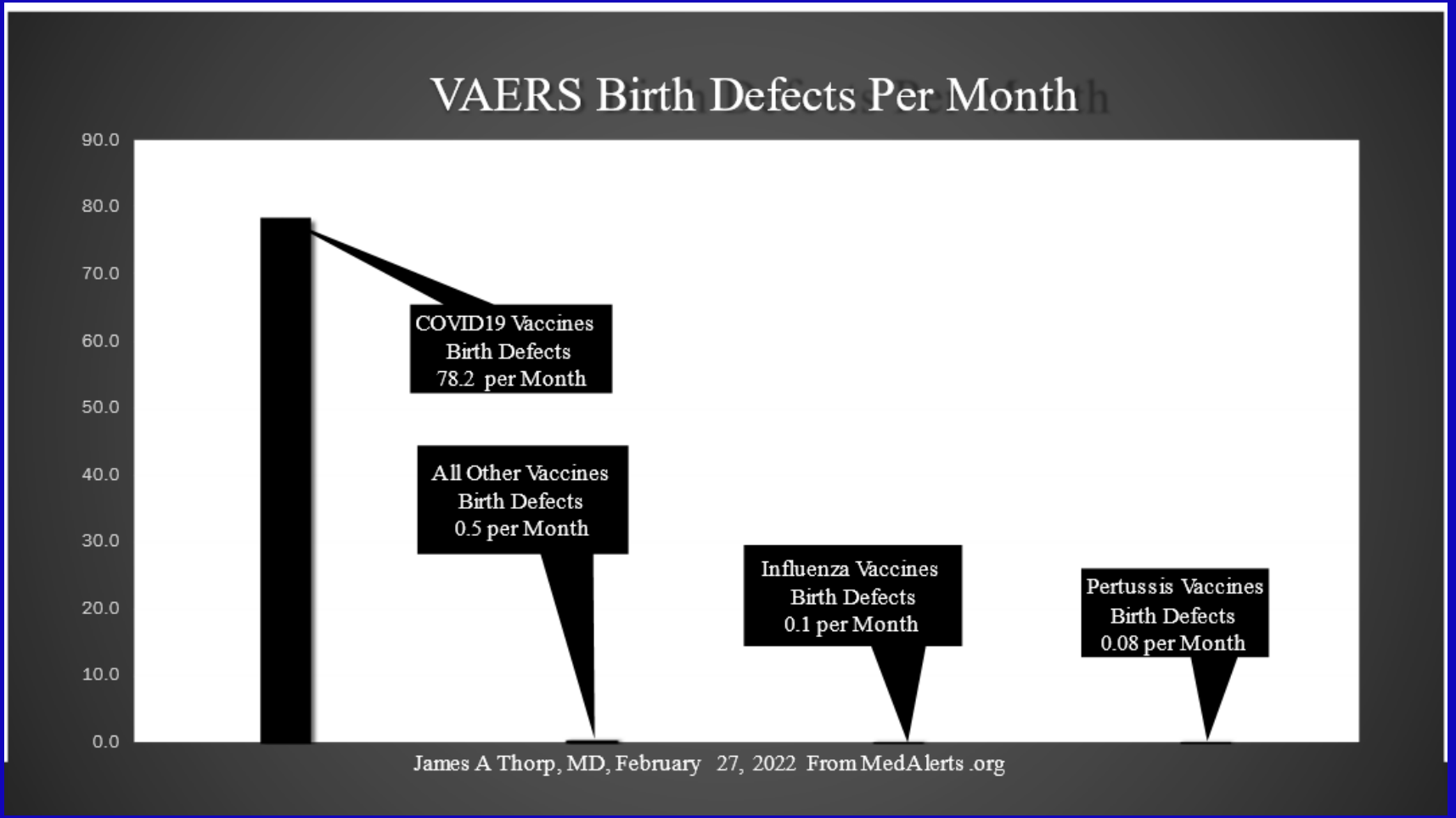

K.E Thorp MD, James A Thorp MD, Elise M Thorp BS FNTP. G Med Sci. 2022 3(1): 074-106

COVID-19 and the Unraveling of Experimental Medicine – Part II

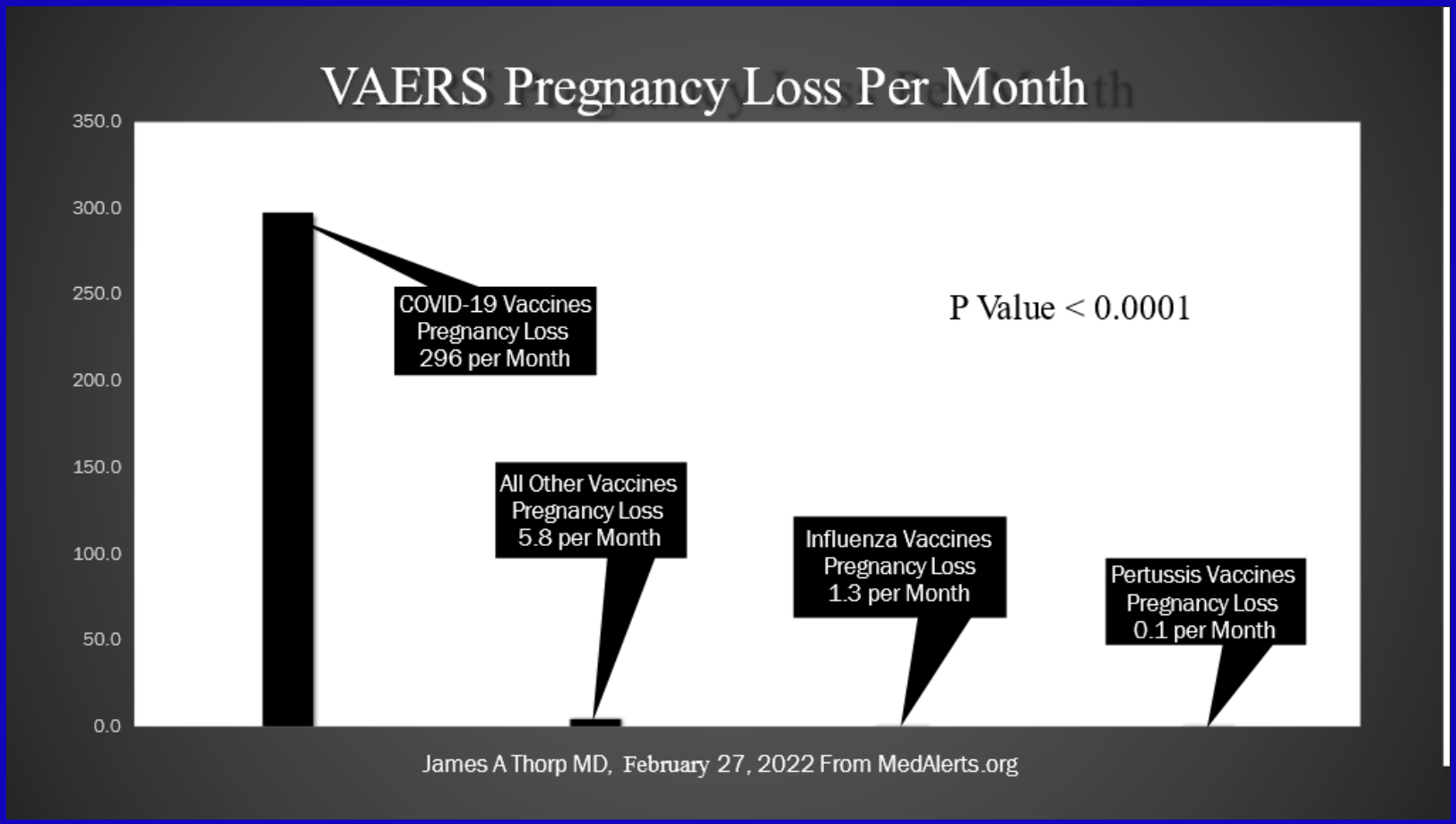

K.E Thorp MD, James A Thorp MD, Elise M Thorp BS FNTP. G Med Sci. 2022 3(1): 074-106

Shimakuburo TT et al. N Engl J Med June 17, 2021;384:2273-2282

A correction has been published 1

ORIGINAL ARTICLE

Preliminary Findings of mRNA Covid-19 Vaccine Safety in Pregnant Persons

Tom T. Shimabukuro, M.D., Shin Y. Kim, M.P.H., Tanya R. Myers, Ph.D., Pedro L. Moro, M.D., Titilope Oduyebo, M.D., Lakshmi Panagiotakopoulos, M.D., Paige L. Marquez, M.S.P.H., Christine K. Olson, M.D., Ruiling Liu, Ph.D., Karen T. Chang, Ph.D., Sascha R. Ellington, Ph.D., Veronica K. Burkel, M.P.H., et al., for the CDC v-safe COVID-19 Pregnancy Registry Team*

Article Figures/Media Metrics

32 References 68 Citing Articles Letters

June 17, 2021
N Engl J Med 2021; 384:2273-2282
DOI: 10.1056/NEJMoa2104983
Chinese Translation 中文翻译

Abstract

BACKGROUND

Many pregnant persons in the United States are receiving messenger RNA (mRNA) coronavirus disease 2019 (Covid-19) vaccines, but data are limited on their safety in pregnancy.

METHODS

From December 14, 2020, to February 28, 2021, we used data from the "v-safe after vaccination health checker" surveillance system, the v-safe pregnancy registry, and the Vaccine Adverse Event Reporting System (VAERS) to characterize the initial safety of mRNA Covid-19 vaccines in pregnant persons.

RESULTS

Related Articles

EDITORIAL JUN 17, 2021
mRNA Covid-19 Vaccines in Pregnant Women
L.L. Riley

CORRESPONDENCE OCT 14, 2021
On Preliminary Findings of mRNA Covid-19 Vaccine Safety in Pregnant Persons

CORRECTION OCT 14, 2021

Shimakuburo TT et al. N Engl J Med June 17, 2021; 384: 2273-2282

Outcomes	Total Vaccinated	Vaccinated in 1st & 2nd Trimesters	Vaccinated in 3rd Trimester
Live Birth	712	12	700
Spontaneous Abortion (aka 'SAB' or miscarriage)	104	104	0
Stillbirth	1	0	1
Induced Abortion or Ectopic Pregnancy	10	?	?
Total Live Birth, SAB or Stillbirth	817	116	701
Total All Outcomes	827	?	?
Rate of Spontaneous Abortion (aka SAB or Miscarriage)	13%	90%	

COVID-19 'vax' Rivals or Exceeds 'Efficacy' of Abortion Pill

Shimakuburo TT et al. N Engl J Med June 17, 2021; 384: 2273-2282

- COVID-19 'vax' has spontaneous abortion rate of 90% (Shimakuburo)
- The 'morning after' abortion pill (RU486 aka mifepristone) has reported 'efficacy rates' of terminating pregnancy of 80% to 90%
- Both COVID-19 'vaxx' and Mifepristone demonstrate comparable abortifacient properties BOTH should have a black box warning
- Both must have mandatory informed, UNCOERCED consent
- Both should be strictly avoided in the general population

ColleenHuberNMD.Substack.com August 6, 2021

Voluson
E 10
NS PLACENTA

TheGMS
The Gazette of Medical Sciences
https://www.thegms.co ISSN 2692-4374 DOI https://www.doi.org/10.46766/thegms

CC BY

Public Health | Review

COVID-19 and the Unraveling of Experimental Medicine - Part III

K. E. Thorp[1], James A. Thorp[2*], Elise M. Thorp[3]

[1]Department of Radiology, Sparrow Health System, Lansing, MI

[2]Department of Obstetrics and Gynecology, Division of Maternal Fetal Medicine, Sisters of St. Mary's Health System, St. Louis, MO

[3]BS, FNTP

Submitted: 23 April 2022
Approved: 29 April 2022
Published: 30 April 2022

Address for correspondence:
James A. Thorp, Department of Obstetrics and Gynecology, Division of Maternal Fetal Medicine, Sisters of St. Mary's Health System, St. Louis, MO

How to cite this article: Thorp KE, Thorp JA, Thorp EM. COVID-19 and the Unraveling of Experimental Medicine - Part III. G Med Sci. 2022; 3(1):118-158. https://www.doi.org/10.46766/thegms.pubheal.22042302

Copyright: © 2022 K. E. Thorp, James A. Thorp, Elise M. Thorp. This is an Open Access article distributed under

COVID-19 and the Unraveling of Experimental Medicine – Part III

- Early Treatment (ET): cheap, widely available, home-based therapies—ozone preconditioning, hydroxychloroquine, and light/vitamin treatment—which, had they been implemented early could have reduced morbidity and mortality by 80% or more.
- ET could have prevented about 4.8 million deaths globally and 768,000 in the US and in the process put an early end to the pandemic.
- Fraudulent mRNA vaccine scheme and the dark web of manipulation and disinformation promulgated by those who sponsored this dangerous and ill-conceived experiment.
- The pandemic sounds a clarion call mandating widescale reform of the healthcare system, medical-industrial complex, and their incestuous relationship with governmental and academic oversight bodies
- 495 References
- Published hyperlink appendix to 1,366 peer-reviewed medical publications documenting severe adverse events occurring after the COVID-19 'vaccines'

K.E Thorp MD, James A Thorp MD, Elise M Thorp BS FNTP. G Med Sci. 2022 3(1): 118-158

COVID-19 and the Unraveling of Experimental Medicine – Part III

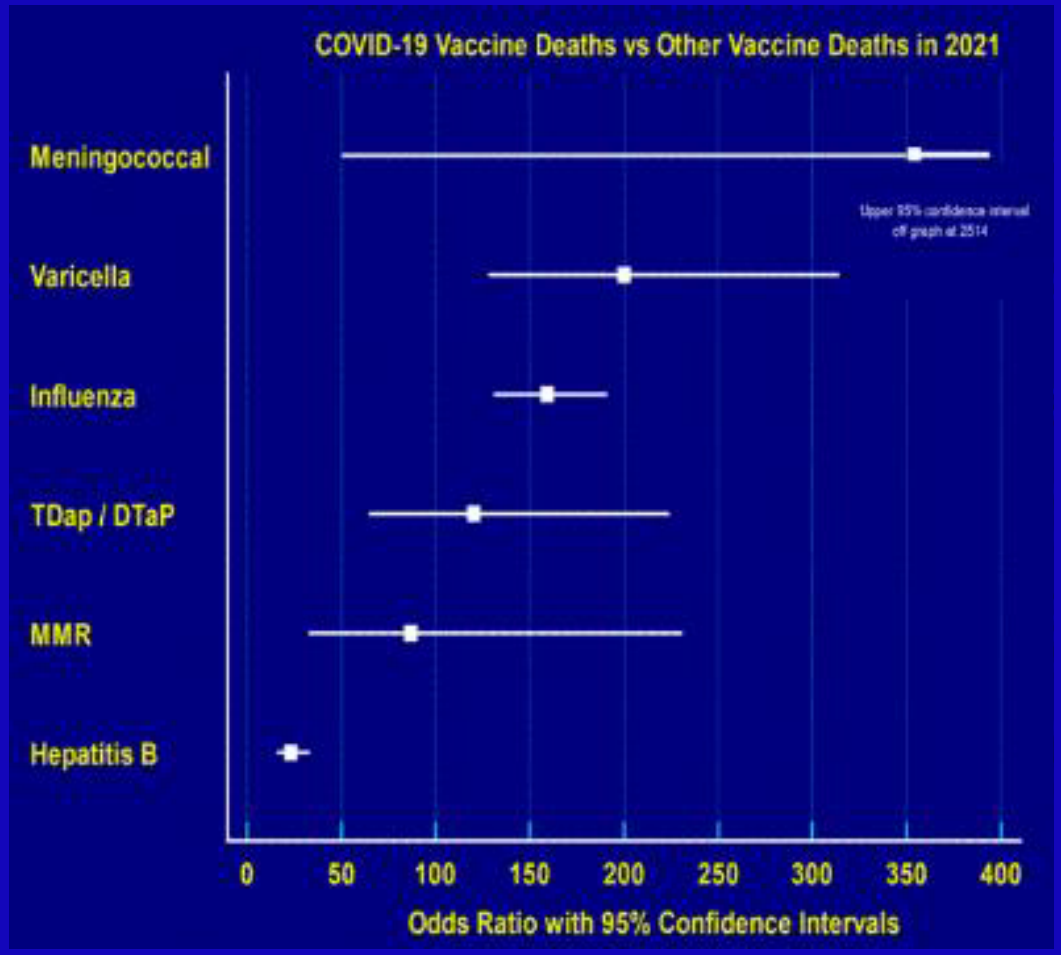

K.E Thorp MD, James A Thorp MD, Elise M Thorp BS FNTP. G Med Sci. 2022 3(1): 118-158

COVID-19 and the Unraveling of Experimental Medicine – Part III

Appendix 1. Subject-wise segregation of 1,366 references

COVID-19 Vaccine Published Complications Subject of Article(s)	Number of Publication(s)	Reference Numbers in the Hyperlink
Anaphylaxis	47	1 - 47
Antiphospholipid Antibodies	3	48 - 50
Arterial & Venous Thromboembolism	160	51 - 210
Arthritis	2	211 - 212
Auto-Immune Disorders	21	213 - 233
Autopsy Findings	11	234 - 244
Blood Disorders	10	245 - 254
Cancer	7	255 - 261
Cardiac Disease (Myocarditis / Pericarditis)	336	262 - 597
Cardiac Disease (other)	15	598 - 612
Dementia / Alzheimer's / Delirium	2	613 - 614
Encephalopathy & Neurological Injury	46	615 - 660
Eye Diseases	11	661 - 671
Facial Nerve Palsy	28	672 – 699
Gastroparesis	1	700
Guillain Barre Syndrome	51	701 – 751
Hearing Loss / Tinnitus	13	752 – 764
Hemolytic Uremic Syndrome	1	765
Hemorrhage	38	766 – 803

Appendix 1 Continued Below

Hemorrhage	38	766 – 803
Hepatitis	19	804 – 822
Immune and DNA Impacts	7	823 - 829
Kidney / Urinary Disorders	23	830 - 852
Lung Disease	3	853 - 855
Lymphadenopathy	60	856 - 915
Multiple Sclerosis	1	916
Muscle Disorders	5	917 - 921
Prion Disease	1	922
Radiation Recall Syndrome	5	923 - 927
Rhabdomyolysis	12	928 - 939
Seizure Disorder	6	940 - 945
Shoulder / Musculoskeletal / Bursitis	7	946 - 952
Skin Reactions	41	953 - 993
Thyroid Disease	33	994 - 1026
Vaccine-Induced Thrombotic Thrombocytopenia	209	1027 - 1235
Varicella Zoster (Shingles) / Herpes	27	1236 - 1262
Vasculitis	48	1263 - 1310
Miscellaneous	56	1311 – 1366
TOTAL	1366	1 - 1366

*Hyperlink to 1,366 references for COVID-19 vaccine associated complications:
https://www.thegms.co/publichealth/pubheal-rw-22042302-references.pdf

K.E Thorp MD, James A Thorp MD, Elise M Thorp BS FNTP. G Med Sci. 2022 3(1): 118-158

COVID-19 and the Unraveling of Experimental Medicine – Part III

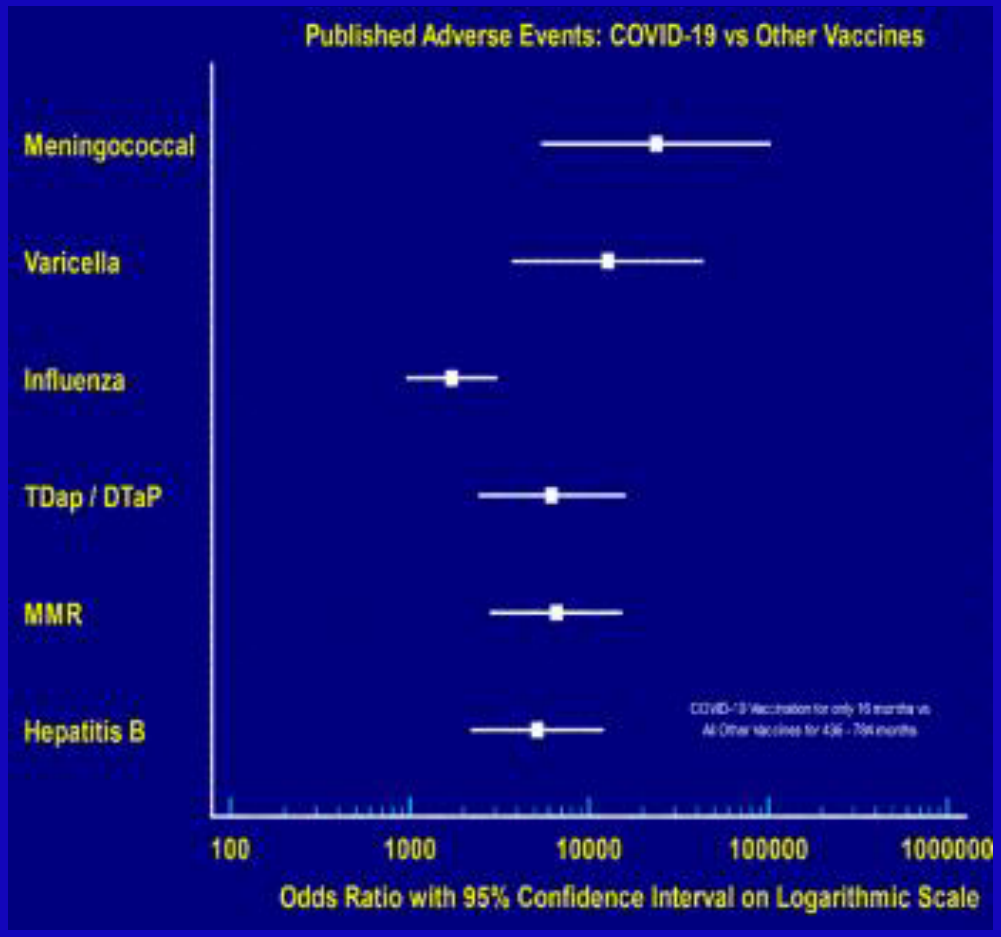

K.E Thorp MD, James A Thorp MD, Elise M Thorp BS FNTP. G Med Sci. 2022 3(1): 118-158

Independent COVID-19 ‘vaxx’ Data Sources Documenting Death and Severe injury

- VAERS
- Military DMED database
- Scottish Infant Mortality
- OneAmerica CEO Scott Davison
- Millennial ‘all cause’ mortality
- NEJM Shimabukuro data
- Embalmers Post-Mortem clots
- Steve Kirsch SubStack data
- Epidemiological data
- Temporal relationships to vaxx rollout
- Peer-reviewed medical publications
- Unprecedented young athletes’ deaths
- Unprecedented pilot deaths
- ***Pfizer FOIA post market data

Virol Curr Res
Volume 6:S1, 2022

Virology: Current Research

Review Article

Open Access

Ozone Preconditioning in Viral Disease

James A Thorp MD[1*], KE Thorp MD[2], Elise Thorp BS, FNTP[3] and Deborah D Viglione MD[4]

[1]*Department of Obstetrics and Gynecology, Division of Maternal Fetal Medicine, SSM Health System, St. Louis Missouri, USA*

[2]*Department of Radiology, Sparrow Hospital, Lansing Michigan, USA*

[3]*BS, FNTP, Research Data Analyst, Williamston, Michigan, USA*

[4]*Living Waters Regenerative Medicine Center, Gulf Breeze, Florida, USA*

Ozone Preconditioning in Viral Disease

- Narrative review of 239 relevant publications and present new data not previously published from our group.
- Ozone, a tri-atomic oxygen molecule is a natural substance made by the human white blood cells and metabolized into hydrogen peroxide and many lipo-peroxidases. Ozone is one of the most important modulators of the human immune system.
- Multiple potential mechanisms by which ozone treats a variety of viral and other illnesses at the atomic and cellular levels. While these mechanisms are operative, they represent passive events resulting from the ozone's impartation of resonant energy to the human energetics' fields.
- Ozone may be one of the most potent preconditioning agents yet discovered in the human body.
- A spate of case reports describing beneficial outcomes with ozone treatment in diverse viral syndromes including Human Immunodeficiency Virus (HIV), Human Papillomavirus (HPV), hepatitis C, herpes zoster, ebola, and SARS-CoV-2. Additionally, we found in vitro studies describing inactivation of herpes and HIV by ozone treatment.
- We reviewed our successful use of ozone as an adjuvant and/or primary agent for the successful treatment of COVID-19.
- We report two cases of safe & successful use of ozone therapy in the maternal-fetal dyads in the severely infected/affected fetuses with CMV; this has never been reported in the medical literature.

James A Thorp MD, KE Thorp MD, Elise M Thorp BS FNTP, Deborah D Viglione. Virology: Current Research. 6:S1, Feb 3 2022

- Physician reported
- 5 month old baby
- Breast-feeding
- Pfizer 2nd vaxx 3.17.2021
- After breast fed 3.18.2021 and developed a rash, extreme irritability, inconsolable, fever
- Elevated liver enzymes
- Thrombotic Thrombocytopenia Purpura (TTP)
- Died 2 days post vaxx

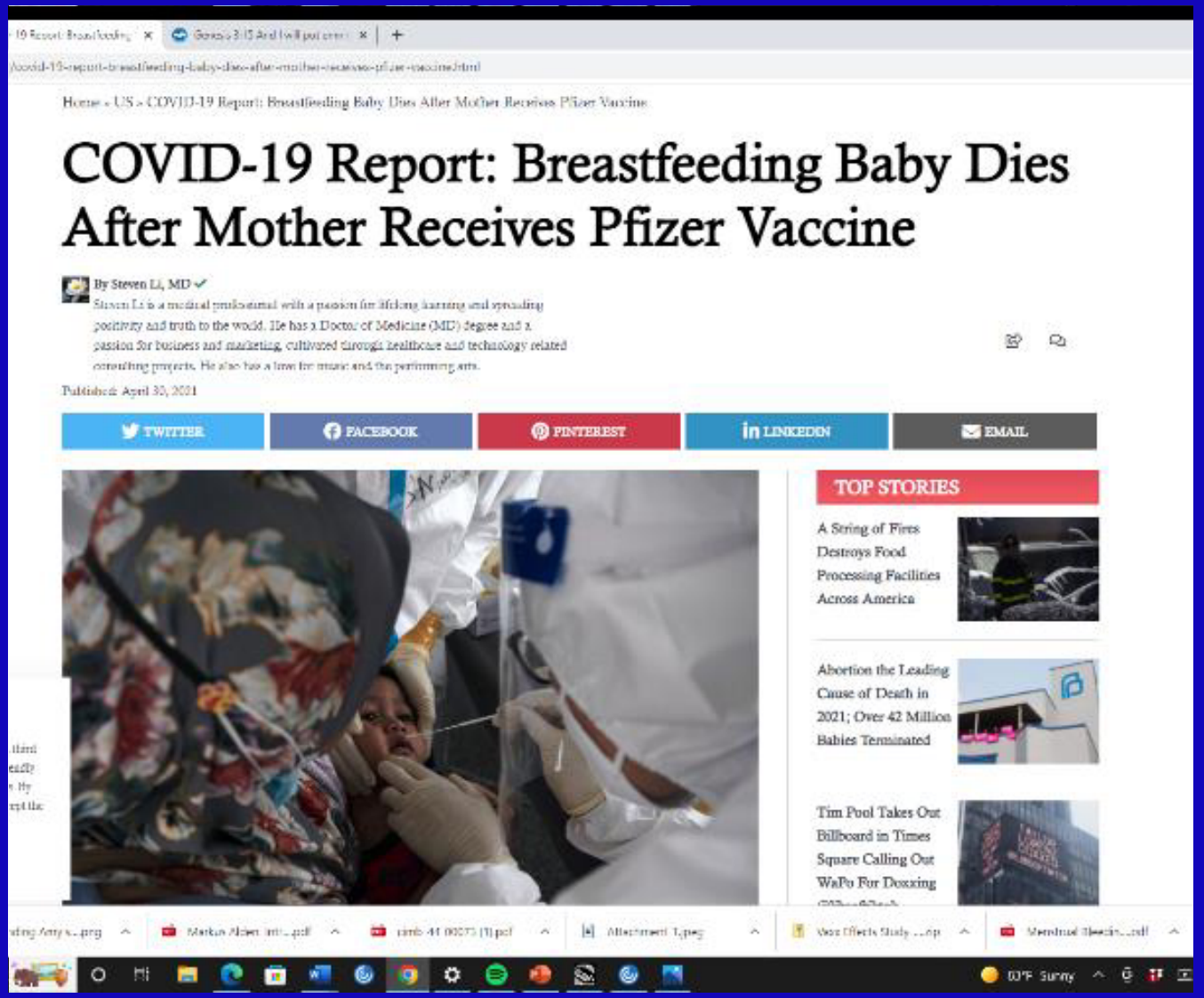

Home » US » COVID-19 Report: Breastfeeding Baby Dies After Mother Receives Pfizer Vaccine

COVID-19 Report: Breastfeeding Baby Dies After Mother Receives Pfizer Vaccine

By Steven Li, MD

Published: April 30, 2021

TWITTER FACEBOOK PINTEREST LINKEDIN EMAIL

TOP STORIES

A String of Fires Destroys Food Processing Facilities Across America

Abortion the Leading Cause of Death in 2021; Over 42 Million Babies Terminated

Tim Pool Takes Out Billboard in Times Square Calling Out WaPo For Doxxing

Chest-feeding: The Preferred Politically Correct Terminology

- Risks to newborn / infant of milk toxicity?
- Promoted by SMFM, ACOG, AAP et al
- Abomination and insult to God, every woman and man
- Sexual abuse?
- Medical and psychiatric abuse?
- Abuse a baby to validate one's false identity?
- Romans 1: Given over to reprobate minds & delusion

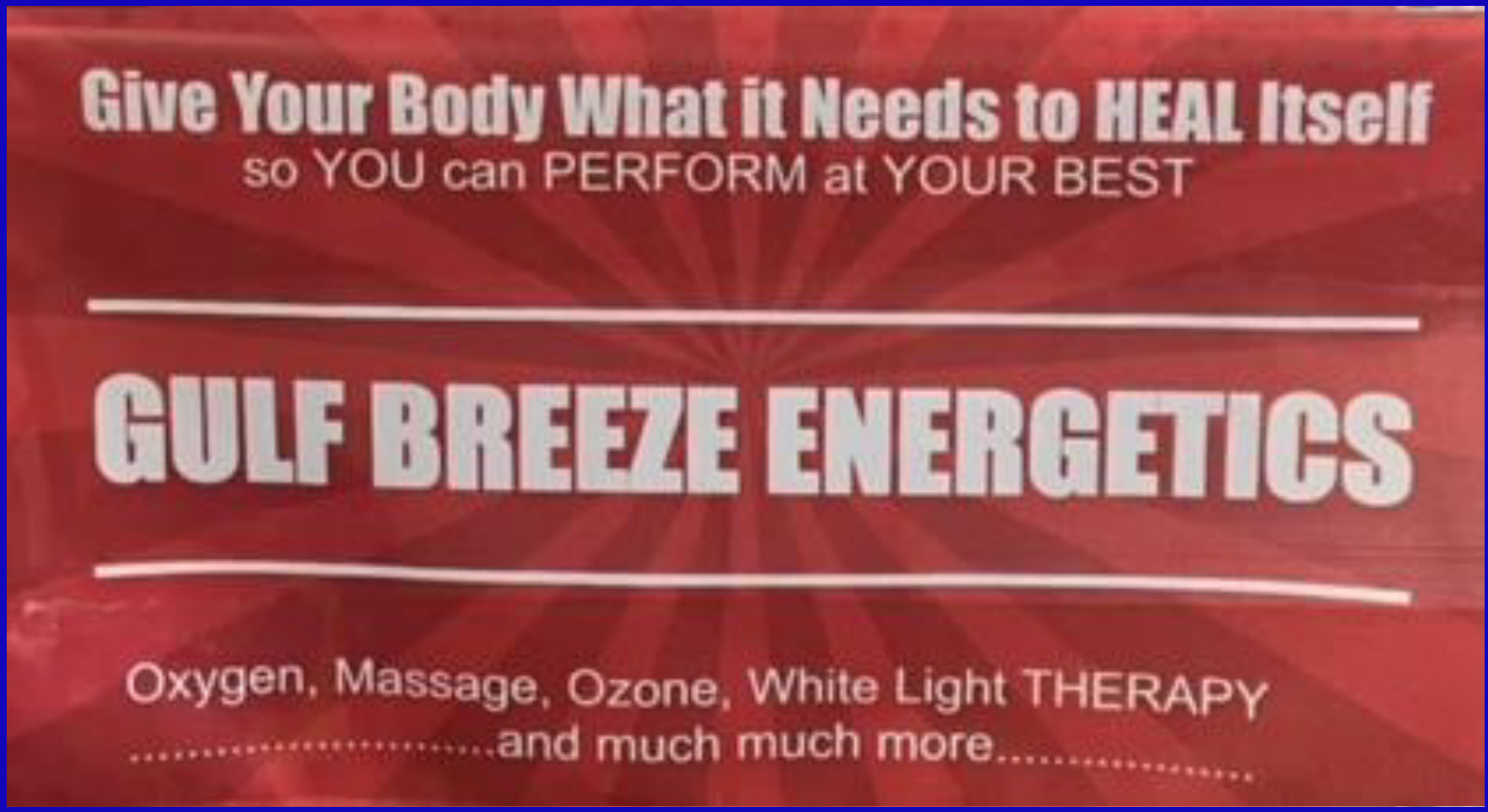
Give Your Body What it Needs to HEAL Itself
so YOU can PERFORM at YOUR BEST
GULF BREEZE ENERGETICS
Oxygen, Massage, Ozone, White Light THERAPY
.....and much much more.....

Thank You